STUDIO FLOORPLAN

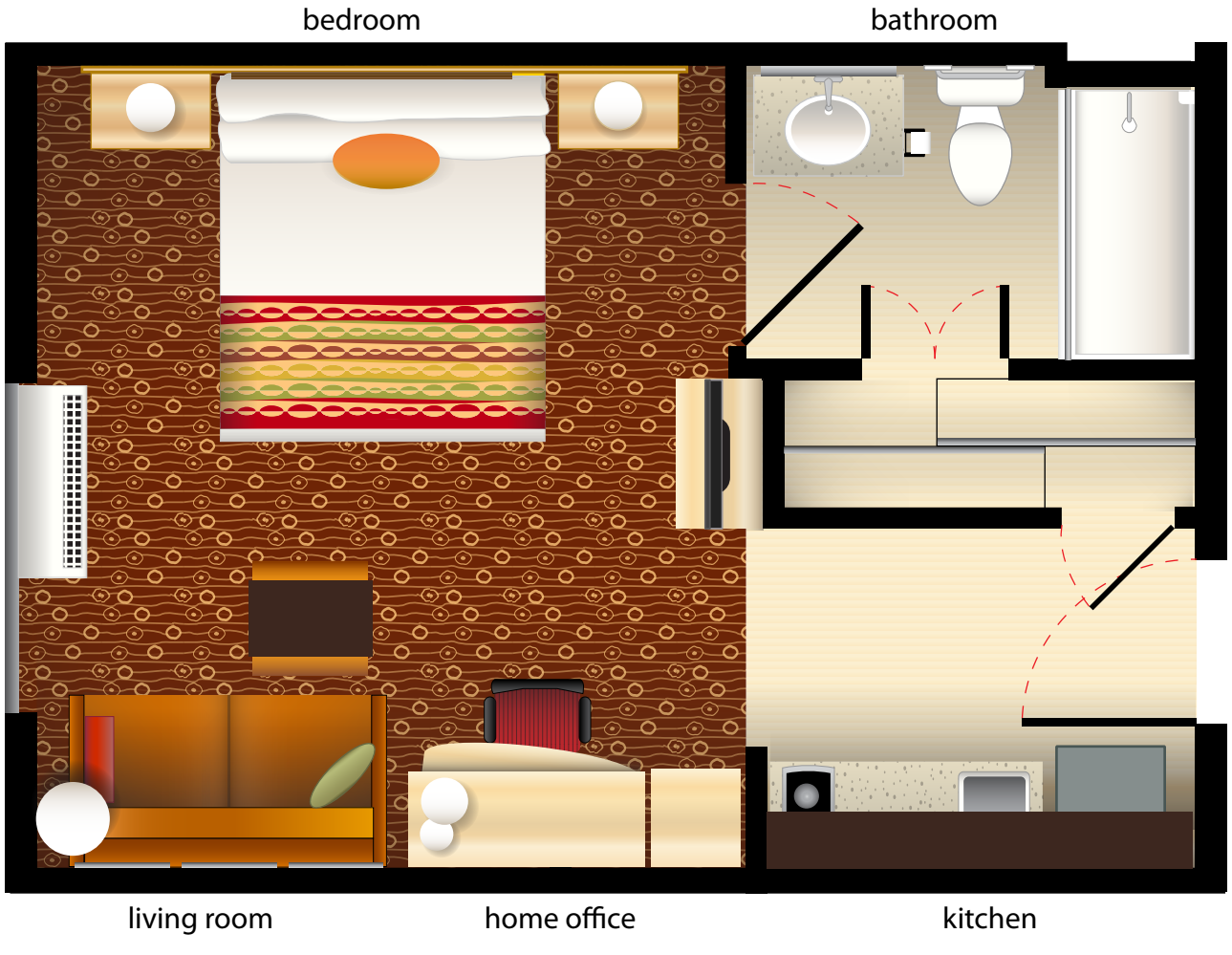

TownePlace Suites Boise Downtown • 1455 S. Capitol Blvd. • Boise, ID 83706-3012 • Tel: (208)429-8881

ACCESSIBLE STUDIO FLOORPLAN

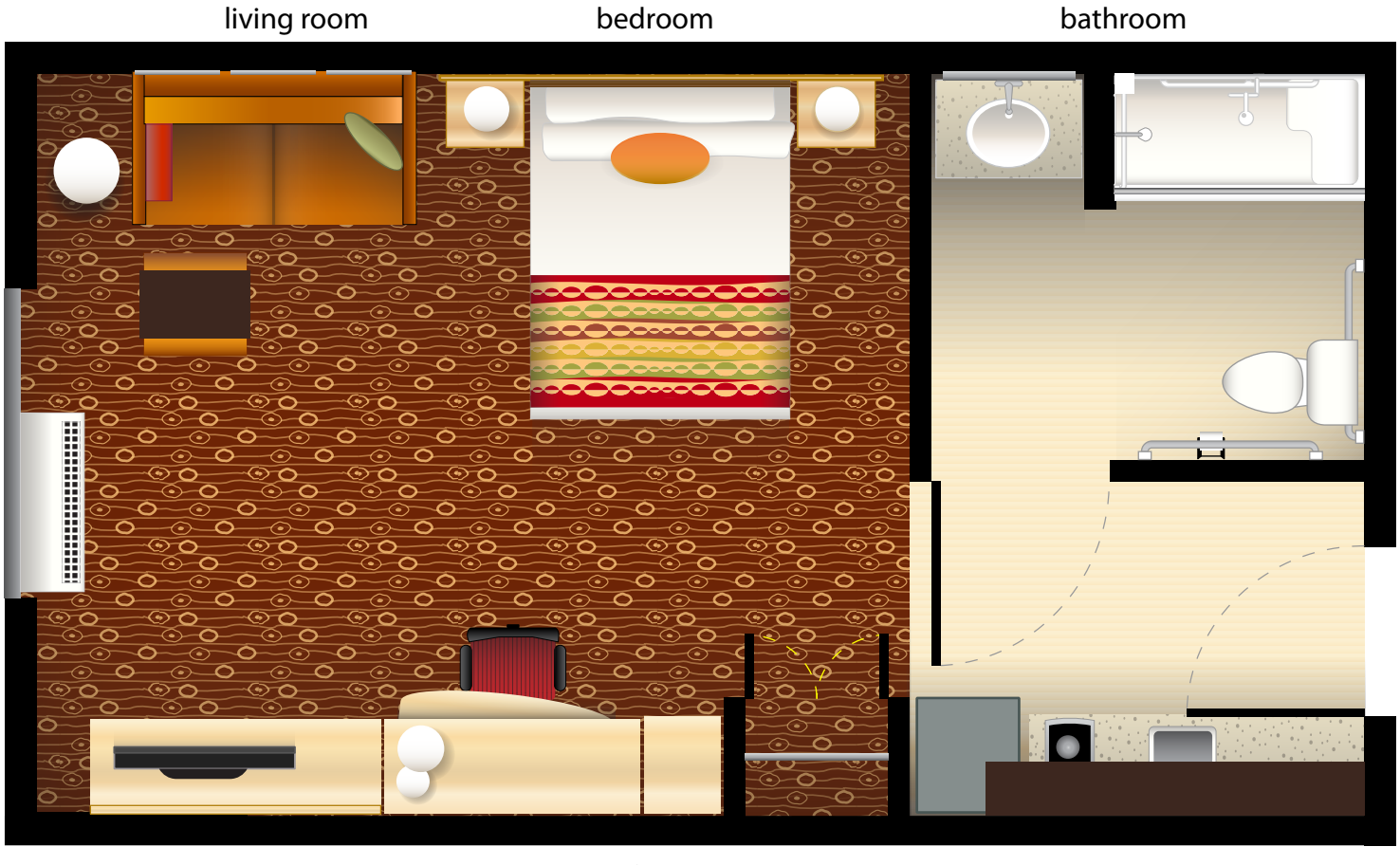

TownePlace Suites Boise Downtown • 1455 S. Capitol Blvd. • Boise, ID 83706-3012 • Tel: (208)429-8881

ONE BEDROOM

TownePlace Suites Boise Downtown • 1455 S. Capitol Blvd. • Boise, ID 83706-3012 • Tel: (208)429-8881
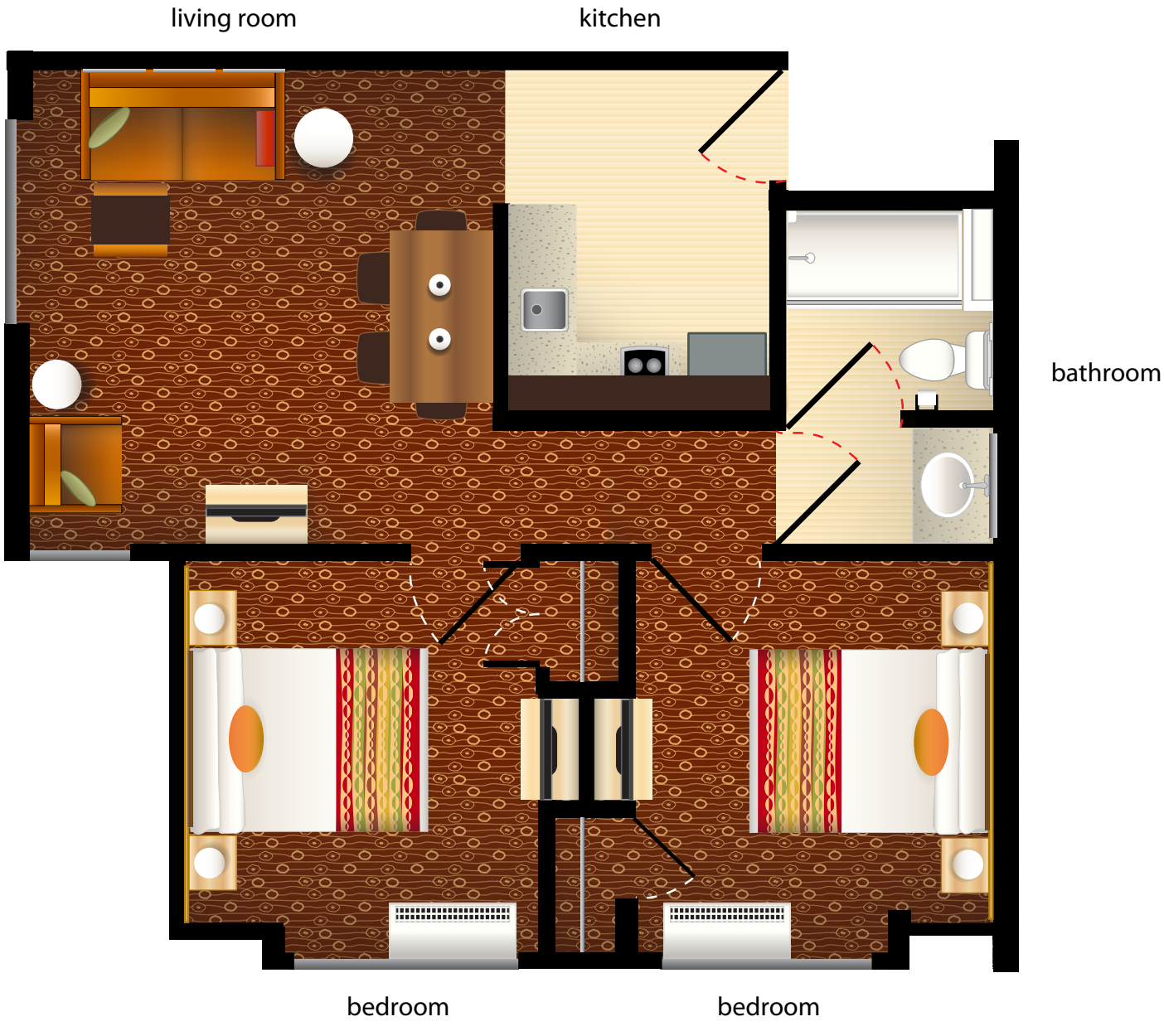
TWO BEDROOM