STUDIO FLOORPLAN

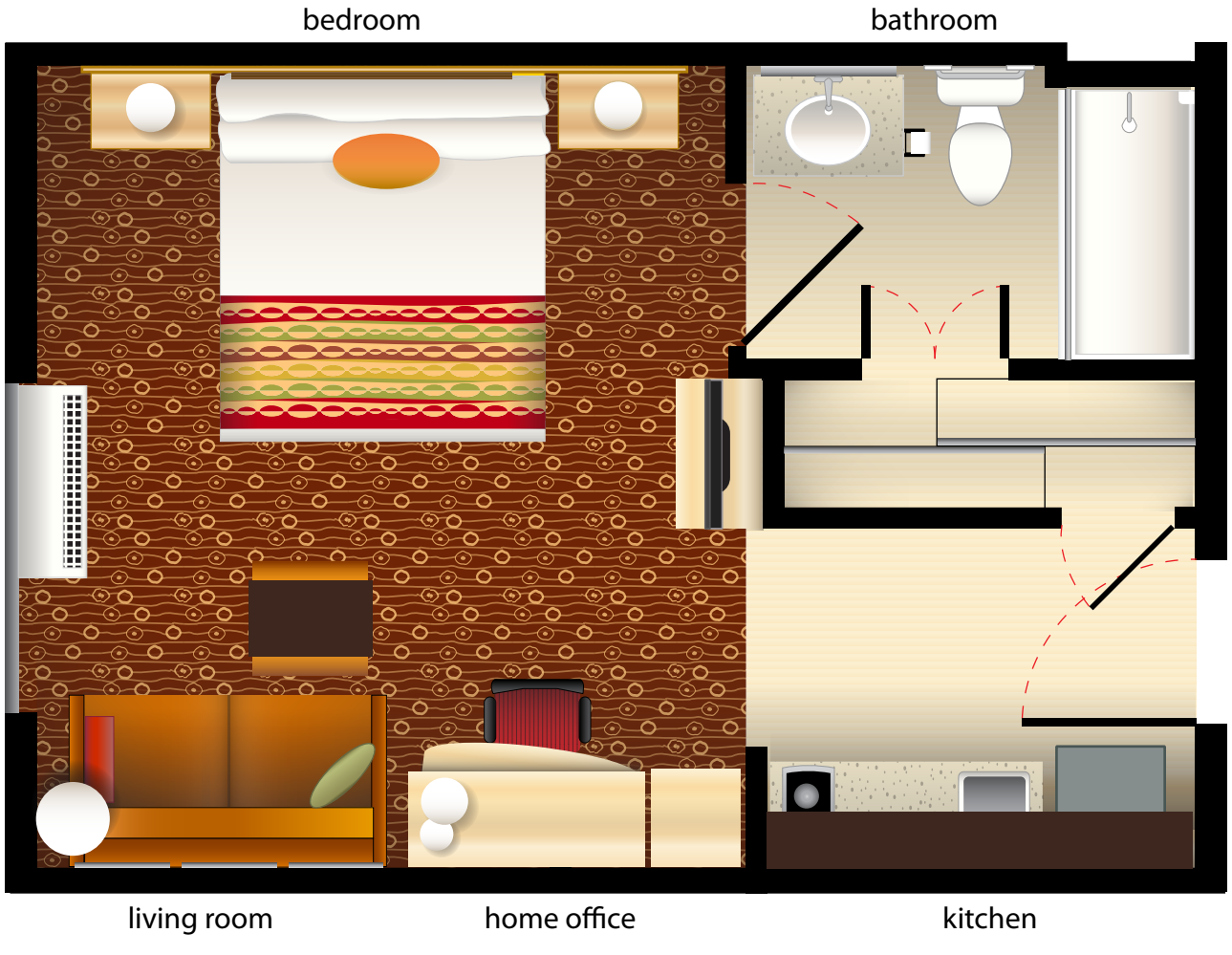

TownePlace Suites Chicago Elgin/West Dundee • 2185 Marriott Drive • West Dundee, IL 60118 • Tel: (847)608-6320

ACCESSIBLE STUDIO FLOORPLAN

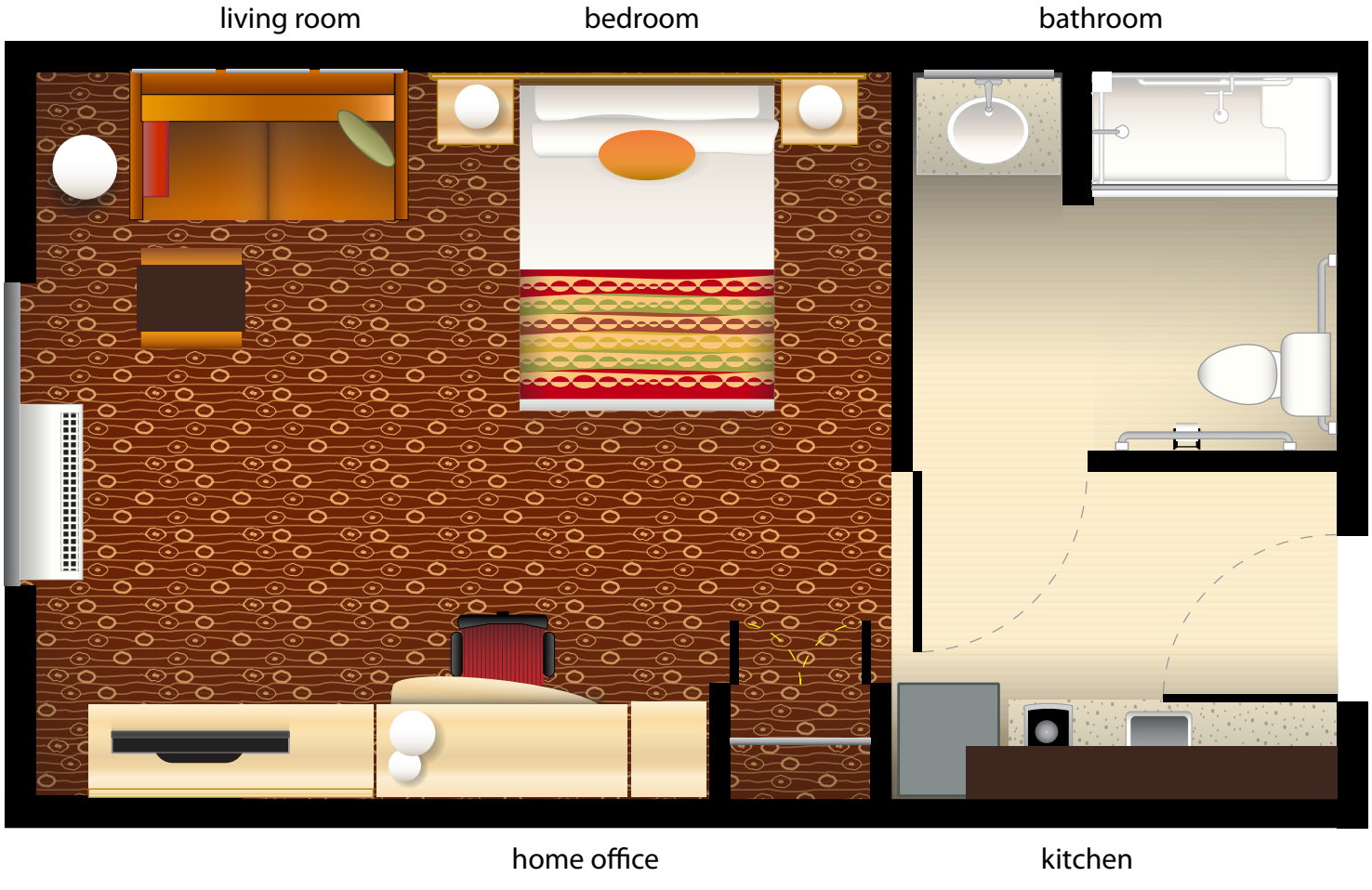

TownePlace Suites Chicago Elgin/West Dundee • 2185 Marriott Drive • West Dundee, IL 60118 • Tel: (847)608-6320

ONE BEDROOM

TownePlace Suites Chicago Elgin/West Dundee • 2185 Marriott Drive • West Dundee, IL 60118 • Tel: (847)608-6320

TWO BEDROOM

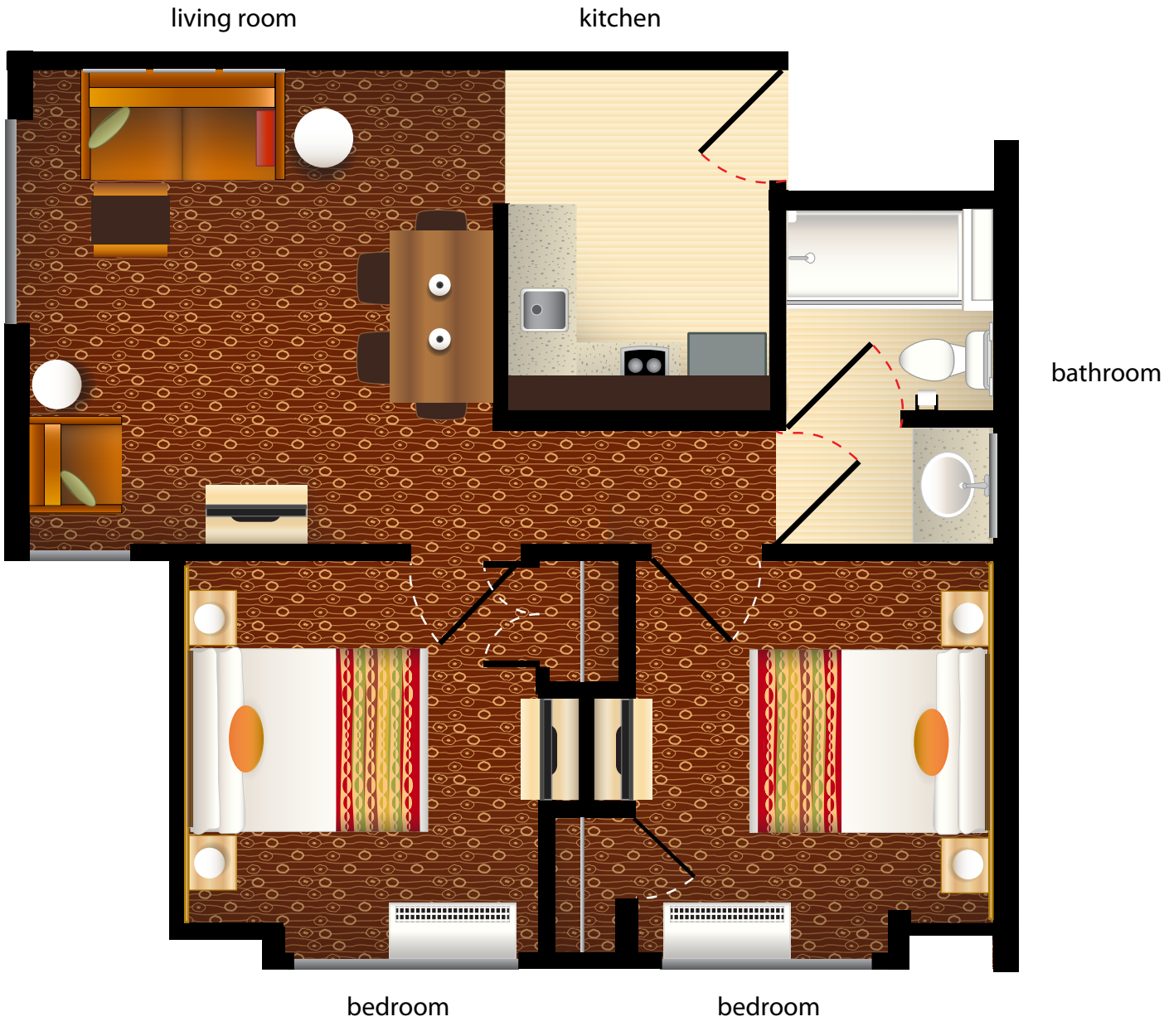

TownePlace Suites Chicago Elgin/West Dundee • 2185 Marriott Drive • West Dundee, IL 60118 • Tel: (847)608-6320