

SHOPPING TRIP

The best Samara shopping

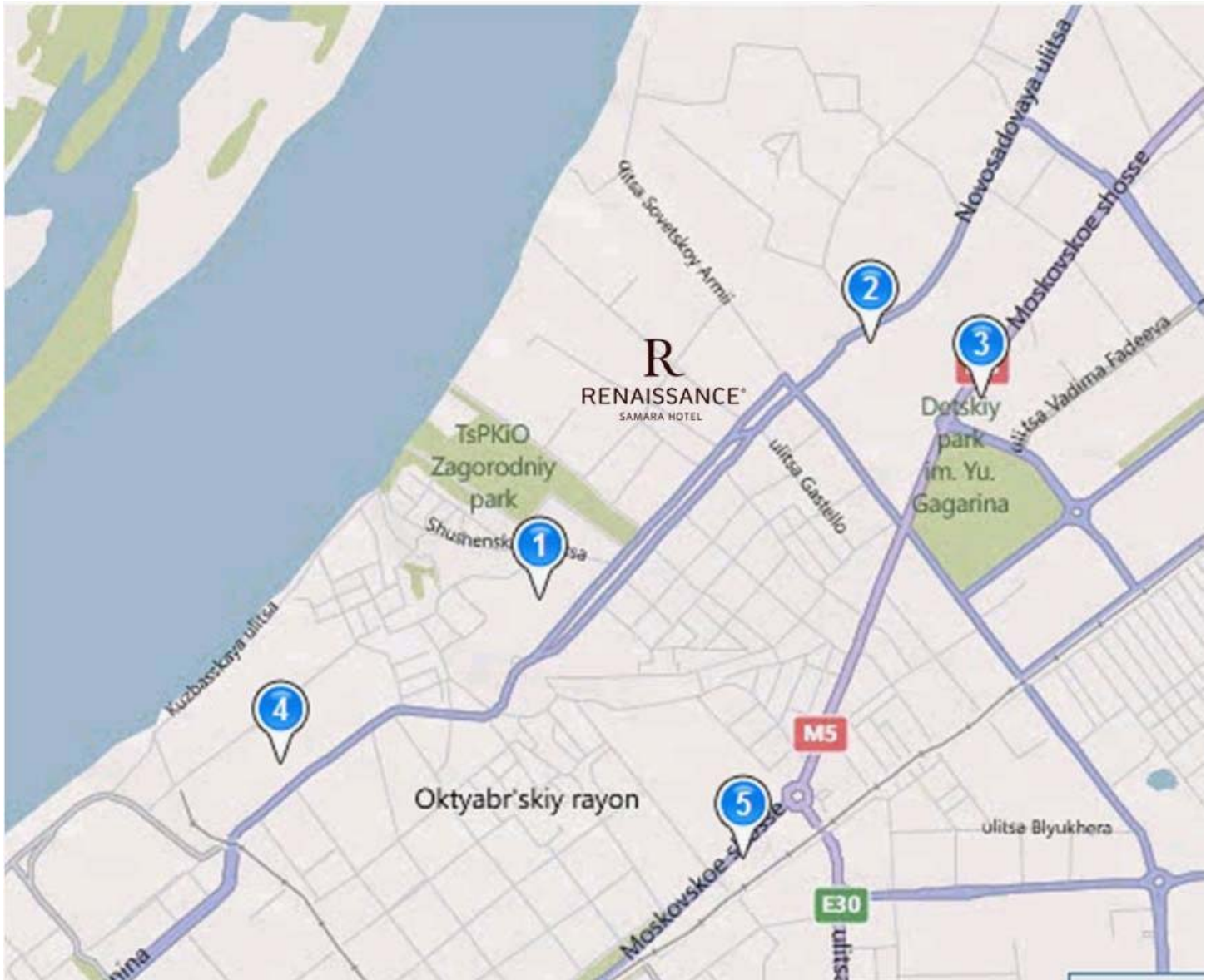

Renaissance Samara Hotel

162 V Novo-Sadovaya St., Samara, 443011 Russian Federation

t.: +7 846 277 8340

f.: +7 846 277 8350

rennaisancesamara.com

1. “MegaCity” Mall: 160M Novo-Sadovaya St.

Opening hours 10:00 a.m. – 10:00 p.m. daily. This mall is within walking distance from the Renaissance Samara Hotel. This is the best shopping center in case if you need to buy something quick. Exit the hotel turning right and continue along a tree lined street for about 10 minutes. There are a lot of clothes and shoe shops, drugstore, jeweller’s shop, perfumer’s shop, big grocery store, household appliances shop, gift shop, foodcourt.

2. “Apelsin” shopping center: 305 A Novo-Sadovaya St.

Opening hours 10:00 a.m. – 10:00 p.m. daily. This shopping center is within 15 minutes walking distance from the hotel. There are a lot of clothes and shoe shops, drugstore, jeweller’s shop, perfumer’s shop, book store, big grocery store, gift shops, mobile phone shops, beauty shop.

3. “Park House” Mall: 81A Moskovskoe Shosse

Opening hours 10:00 a.m. – 9:00 p.m. daily. This mall is one of the main and biggest malls in Samara. There are a lot of clothes and shoe shops, drugstore, jeweller’s shop, perfumer’s shop, big grocery store, household appliances shop, gift shop, toy store, mobile phone shops, sporting goods store, foodcourt, cafes & restaurants, bowling center, a movie theater, kid’s entertainment area, barber’s shop.

4. “Zakhar” shopping center: 106 Novo-Sadovaya St.

Opening hours 9:00 a.m. – 9:00 p.m. daily. If you would like to enjoy a sunny day to do your shopping we recommend you a walk to “Zakhar” shopping center. It is one of the first shopping centers in Samara.

5. “Rus na Volge” shopping center: 15B Moskovskoe Shosse

Opening hours 10:00 a.m. – 9:00 p.m. daily. You can buy there clothes and shoes, jewelers, perfumers, mobile phones and other goods which you need.

These directions are for informational purposes only and we offer no guarantee of their completeness or accuracy. Construction projects, traffic, or other events may cause actual conditions to differ from these results.