STUDIO FLOORPLAN

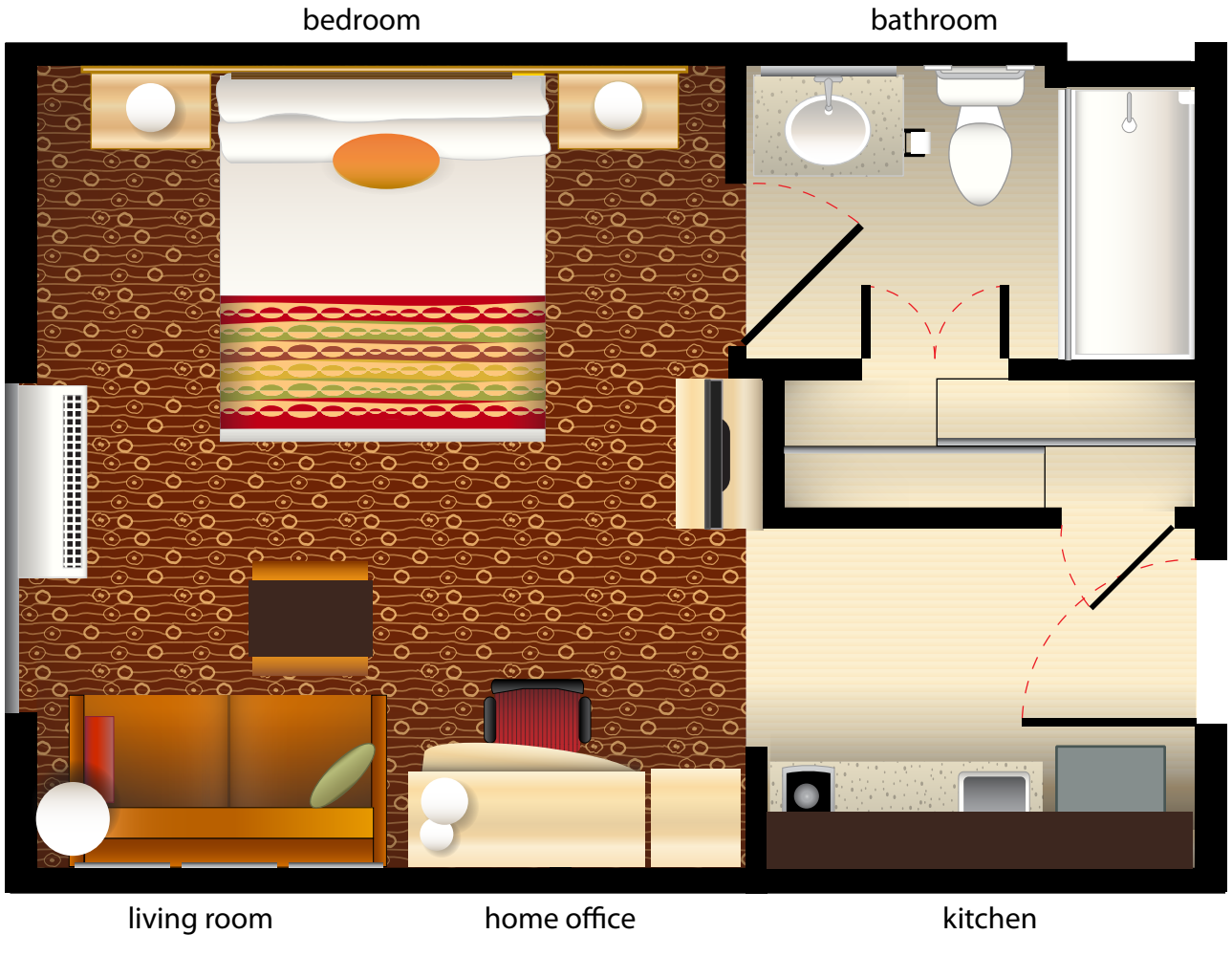

TownePlace Suites Seattle South/Renton • 300 SW 19th Street • Renton, WA 98057 •TEL: 425-917-2000

ACCESSIBLE STUDIO FLOORPLAN

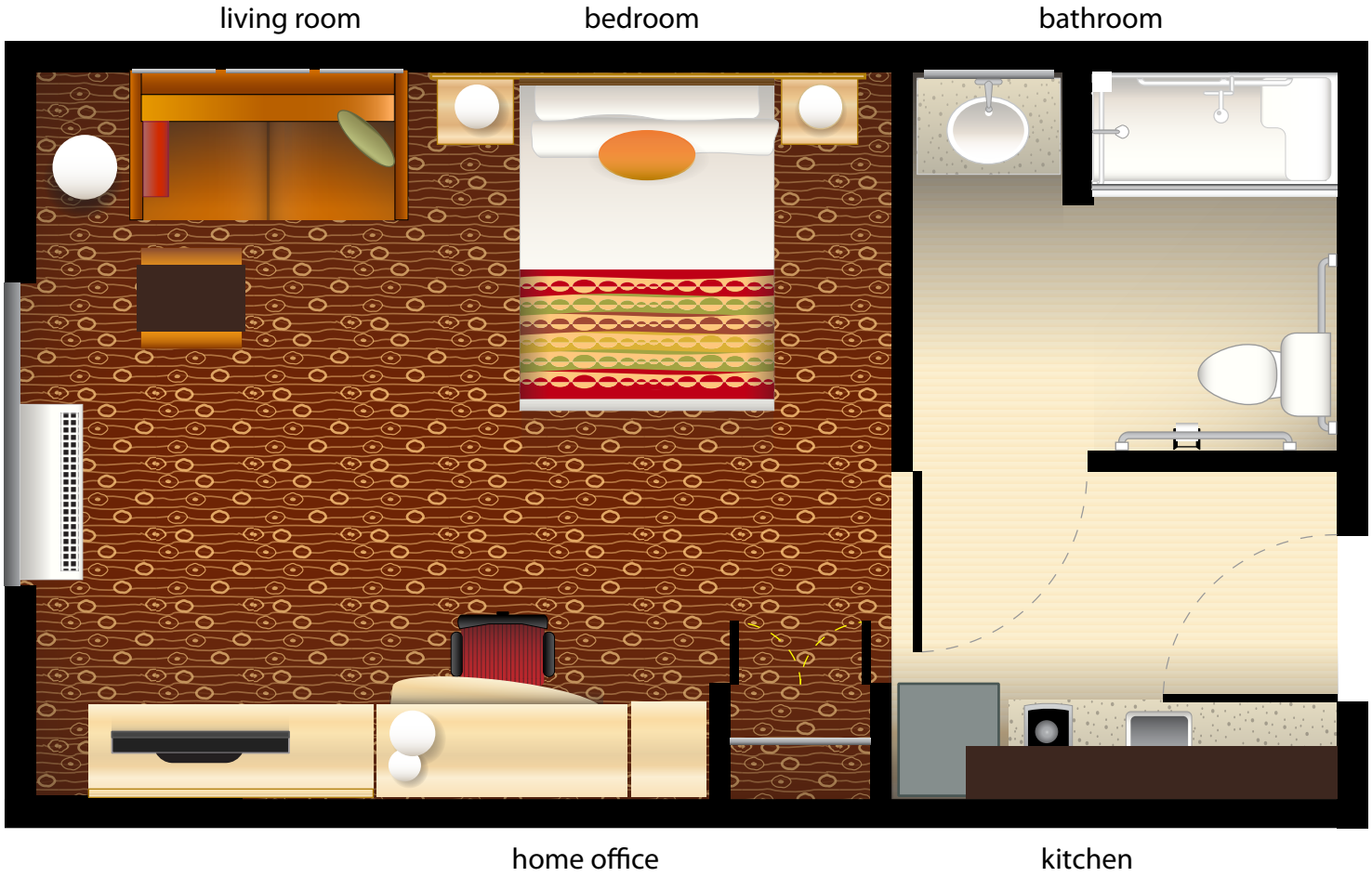

ONE BEDROOM

TWO BEDROOM

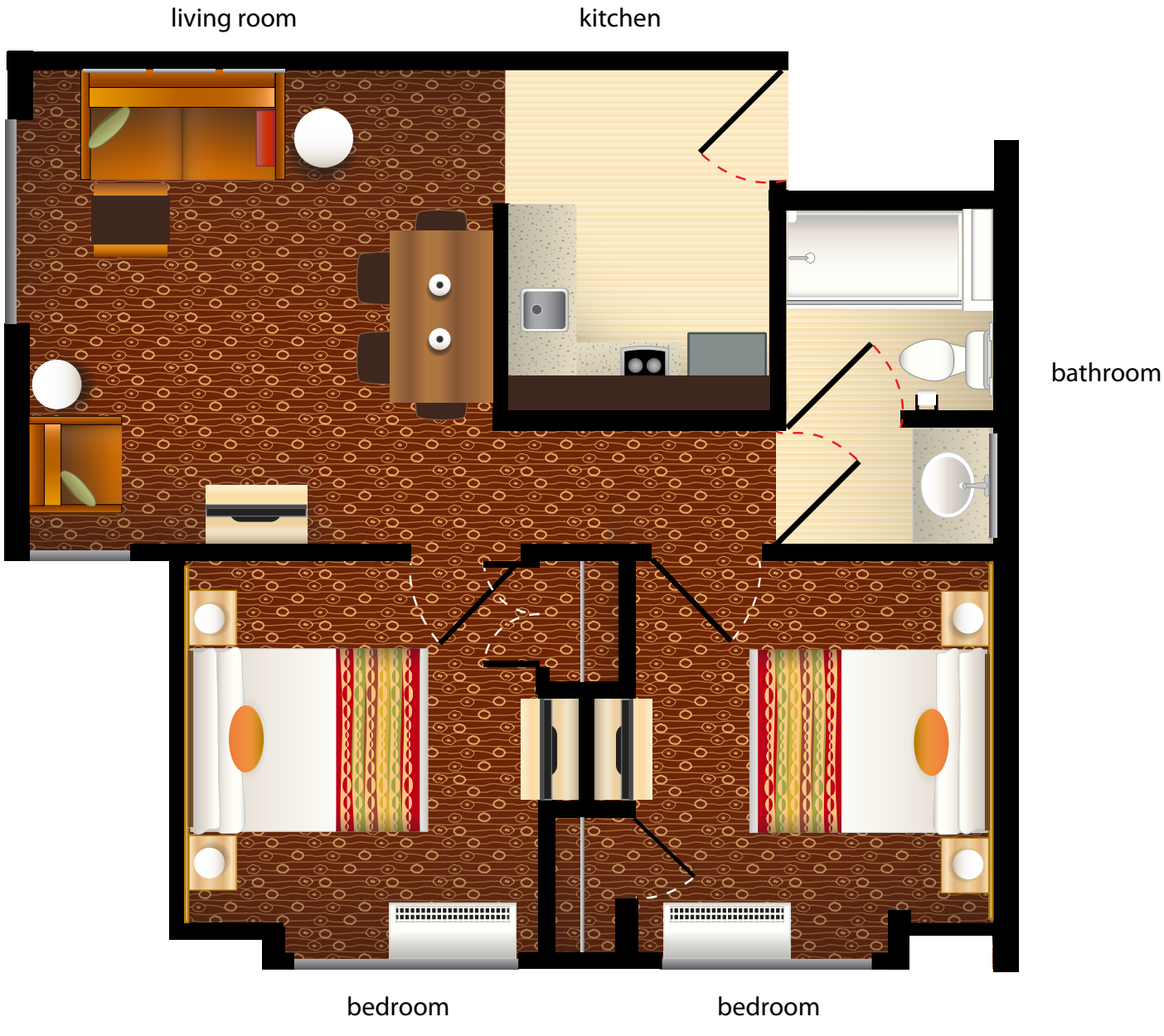

TownePlace Suites Seattle South/Renton • 300 SW 19th Street • Renton, WA 98057 •TEL: 425-917-2000